

WESTGEVEL

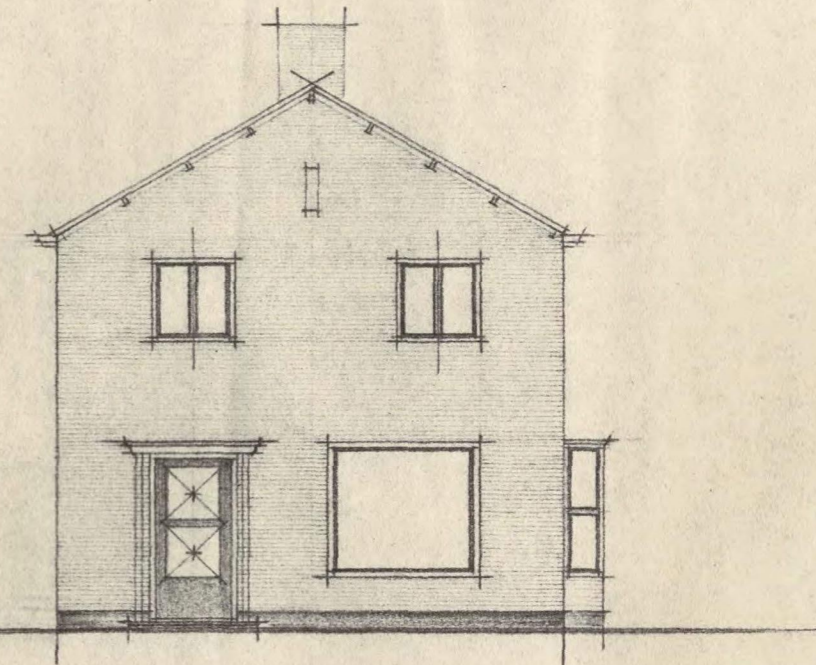

NOORDGEVEL

KELDER INW. 210 x 210 $\frac{1}{4}$ "
x 125.

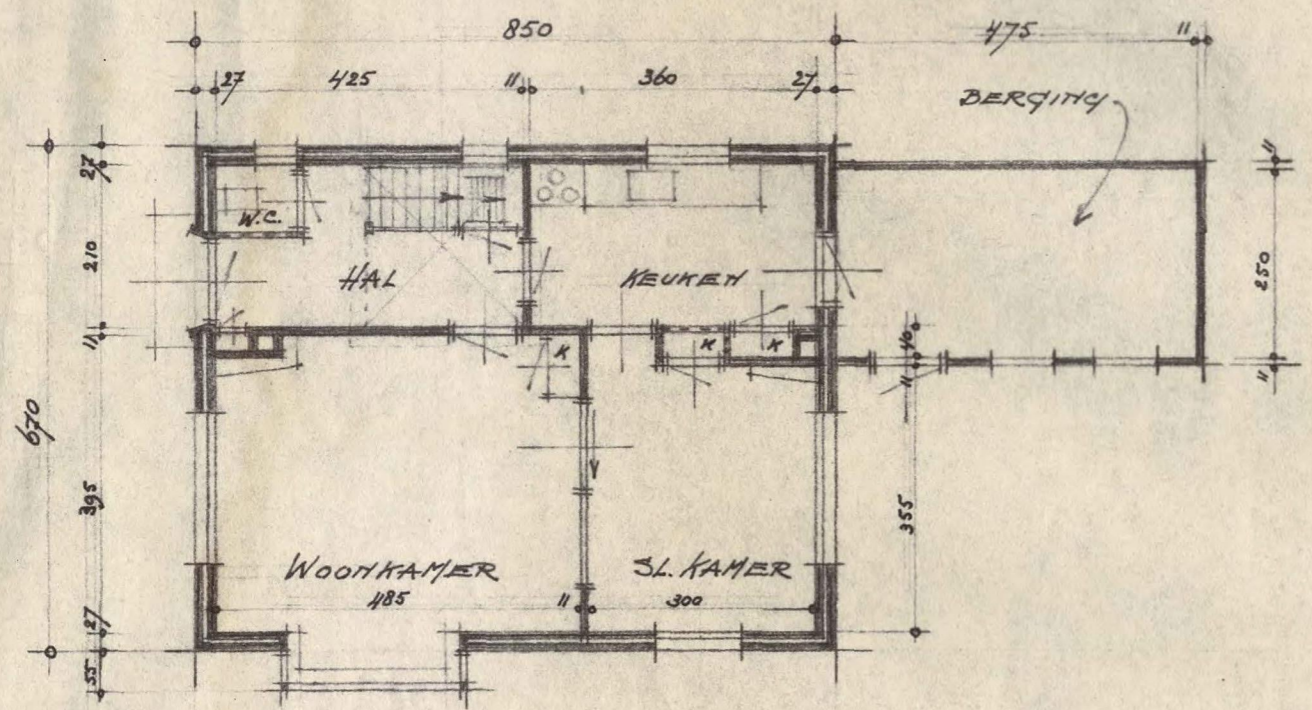

PLATTEGROND

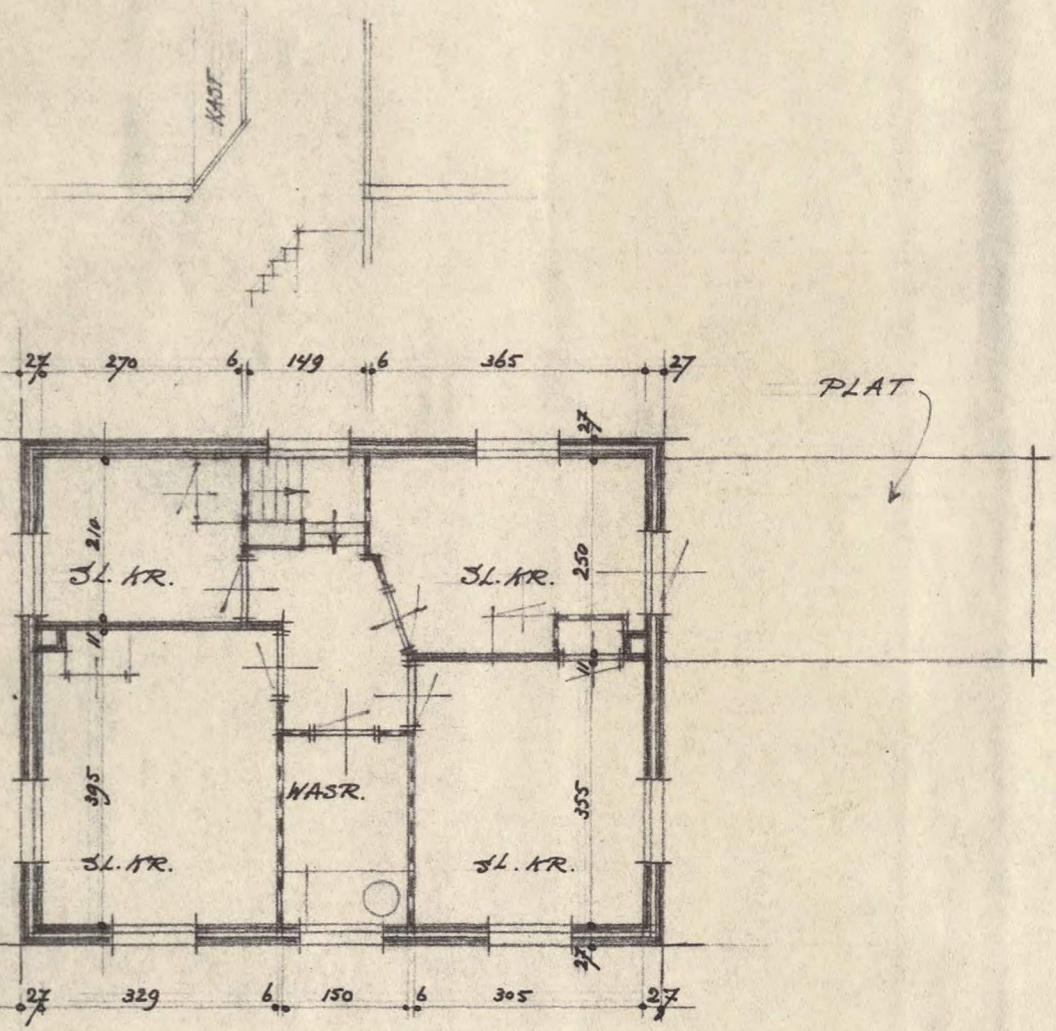

VERDIEPING

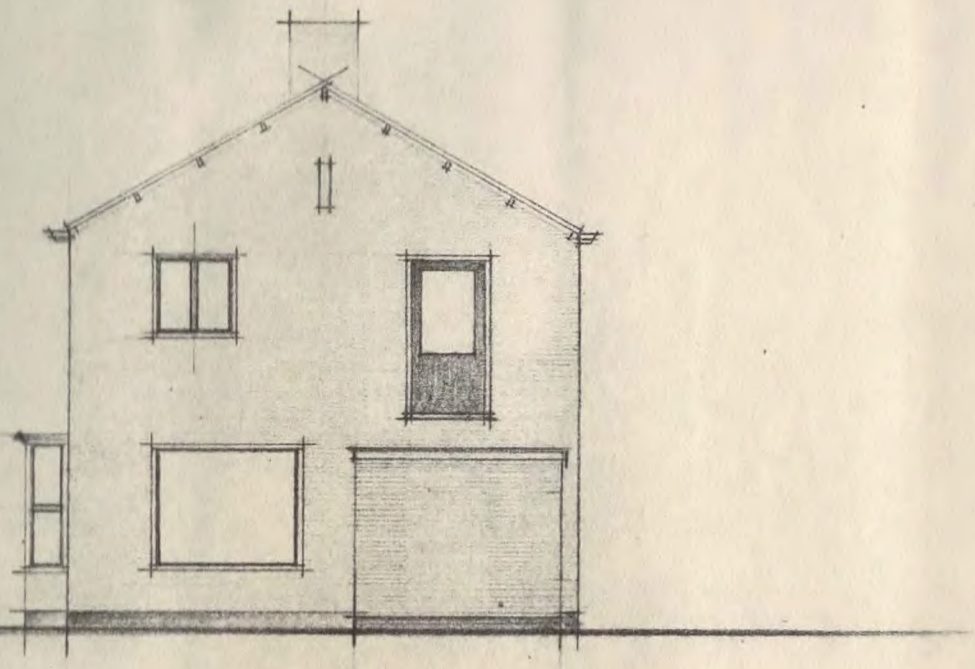

ZUIDGEVEL

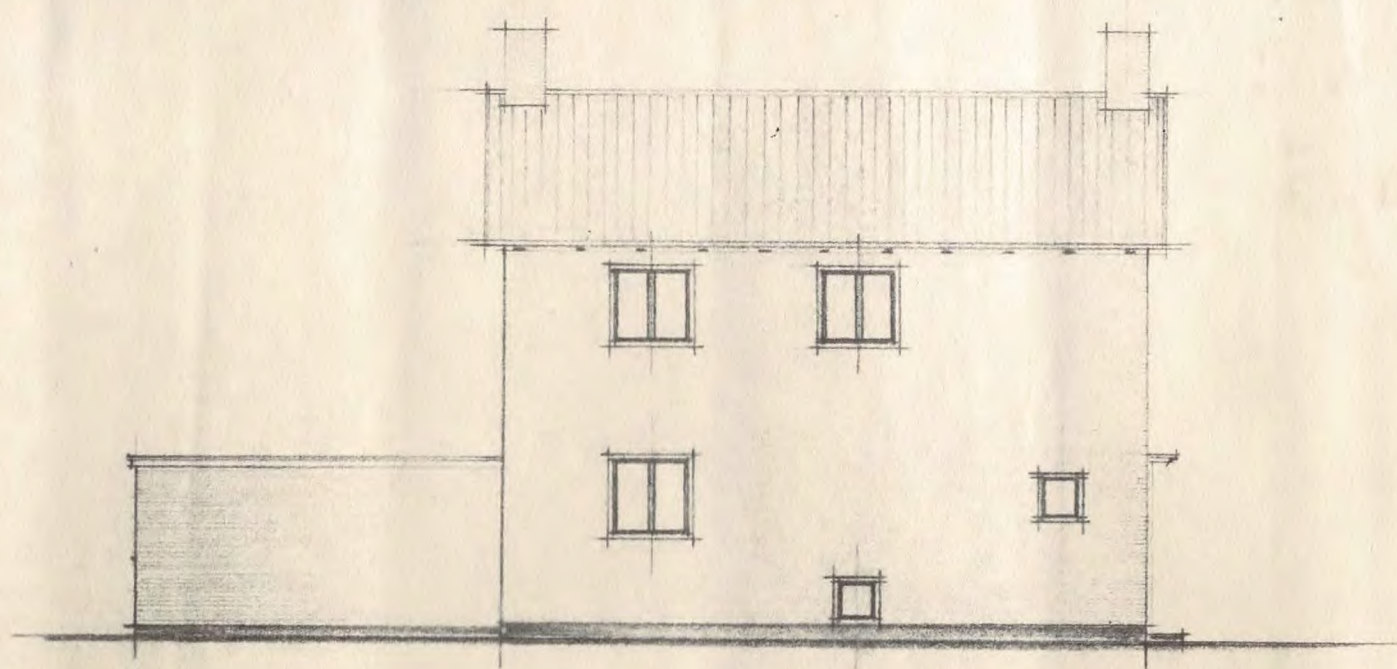

OOSTGEVEL

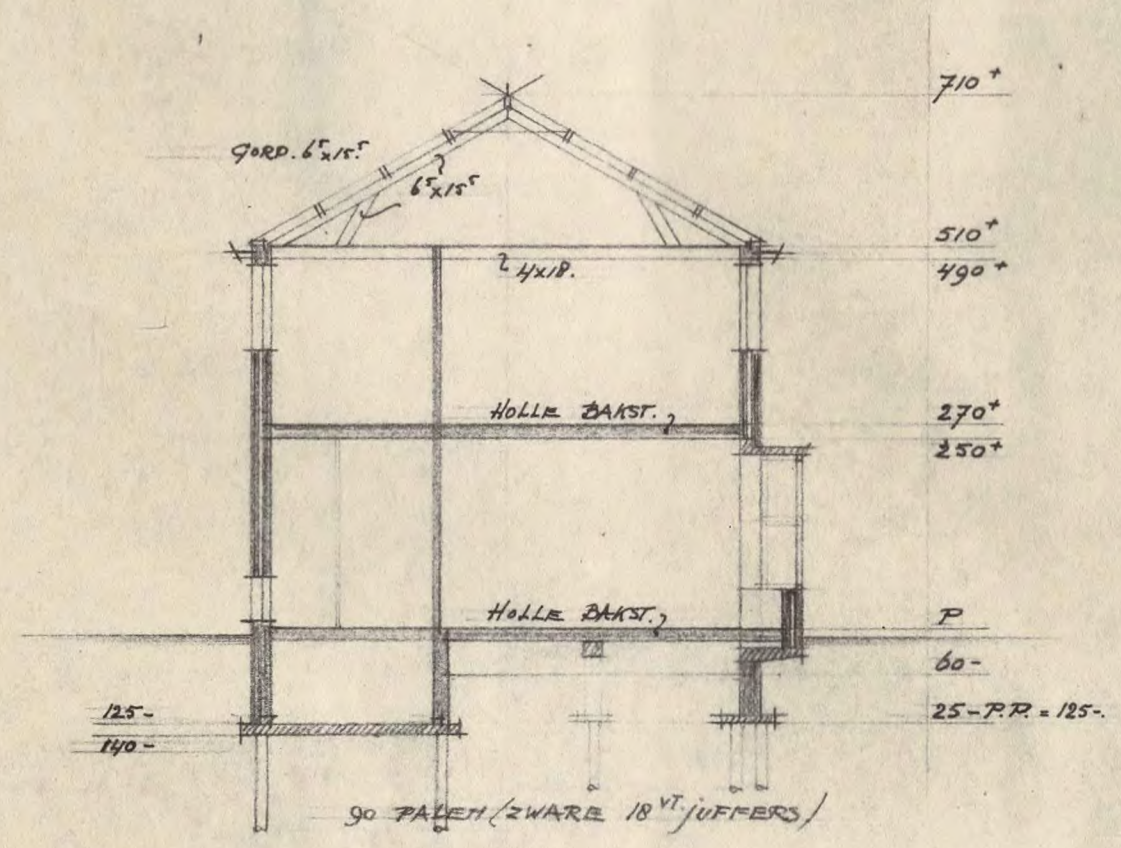

DOORSNED E

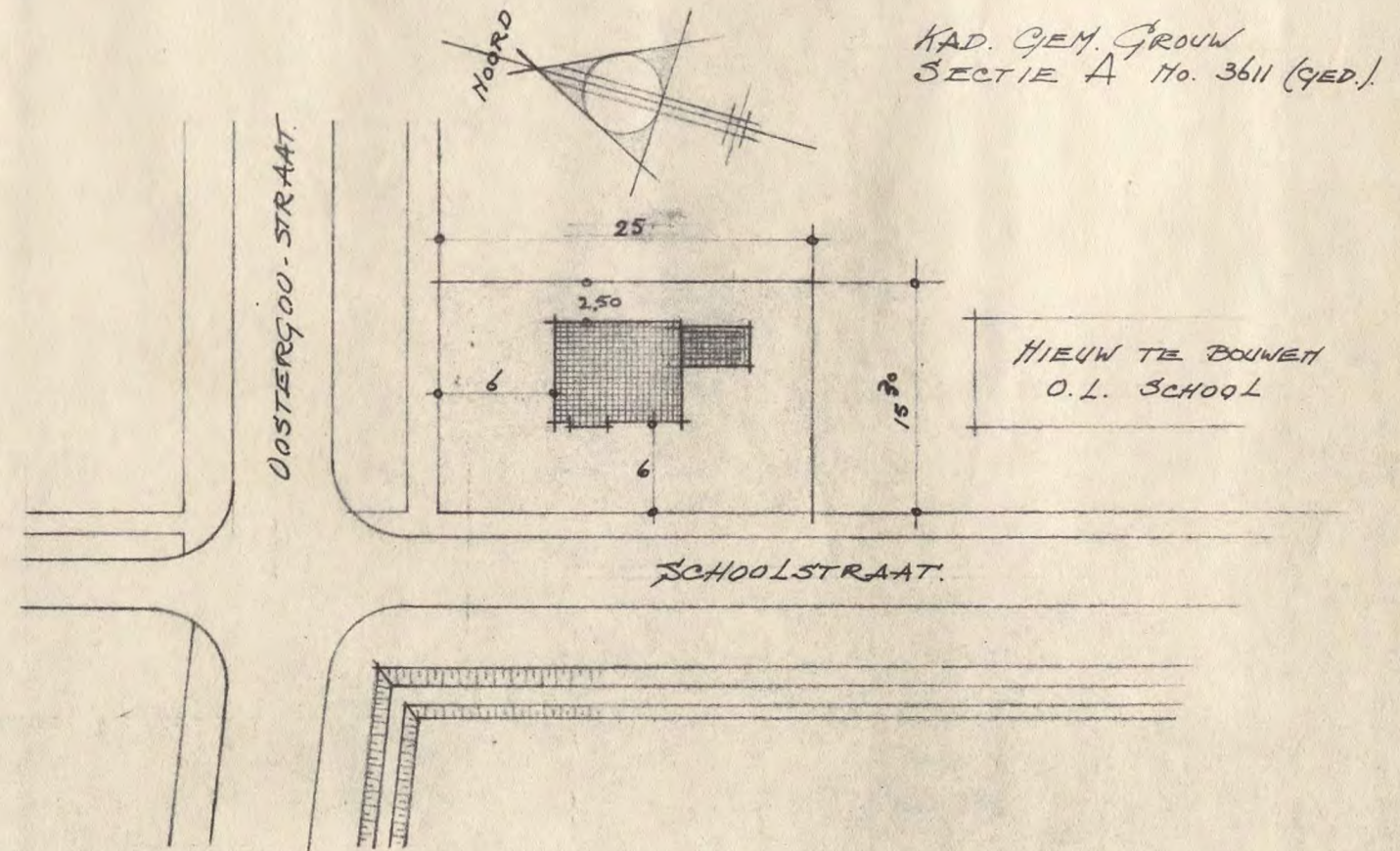

SITUATIE SCHAAL 1:500

SCHAAL 1:100 BLAD 1.

BOUWPLAN VAN EEN VRIJSTAANDE WONING
 AAN DE OOSTERG00-STRAAT TE GROUW
 VOOR REKENING VAN DE HR. J. WAPSTRA TE GROUW.
 DE ARCH. A. STOBBE MEERSWEG 2 GROUW.

MAART 1959. (GEW. APRIL '59)